

PLANT MITCHELL CCR SURFACE IMPOUNDMENT CLOSURES ASH PONDS A, 1, AND 2 CLOSURE-BY-REMOVAL MITCHELL AND DOUGHERTY COUNTIES, GEORGIA APRIL 2022 PERMIT DRAWINGS - NOT FOR CONSTRUCTION



LIST OF DRAWINGS	
Sheet Number	Sheet Title
1	COVER SHEET
2	LEGEND AND NOTES
3	PROPERTY BOUNDARY SURVEY AND LEGAL DESCRIPTION
4	EXISTING CONDITIONS
5	ASH POND 2 EXISTING CONDITIONS
6	ASH POND 1 EXISTING CONDITIONS
7	ASH POND A EXISTING CONDITIONS
8	CCR REMOVAL PLAN
9	ASH POND 2 CCR REMOVAL PLAN
10	ASH POND 1 CCR REMOVAL PLAN
11	ASH POND A CCR REMOVAL PLAN
12	RESTORATION GRADING PLAN
13	ASH POND 2 RESTORATION GRADING PLAN
14	ASH POND 1 RESTORATION GRADING PLAN
15	ASH POND A RESTORATION GRADING PLAN
16	STORMWATER OUTFALL CHANNEL PLANS 1
17	STORMWATER OUTFALL CHANNEL PLANS 2
18	STORMWATER OUTFALL PROFILE
19	CULVERT DEMOLITION PLAN
20	CULVERT PLAN
21	CULVERT PROFILE
22	ASH POND A PROFILES
23	ASH POND 1 AND 2 PROFILES
24	DETAILS 1
25	ENVIRONMENTAL MONITORING PLAN



PREPARED FOR:



GENERAL MANAGER
GEORGIA POWER ENVIRONMENTAL AFFAIRS
241 RALPH MCGILL BLVD NE
ATLANTA, GEORGIA 30308
(404) 506-6505

PREPARED BY:



Environment & Infrastructure Solutions

2801 YORKMONT ROAD, SUITE 100
CHARLOTTE, NORTH CAROLINA 28208
TELEPHONE: (704) 357-8600

GA COA#: PEF000213
EXPIRES 06/30/2022



DATE: APRIL, 2022



COVER SHEET

SHEET NUMBER: 1 REV. # 0

SHEET 1 OF 25 SHEETS

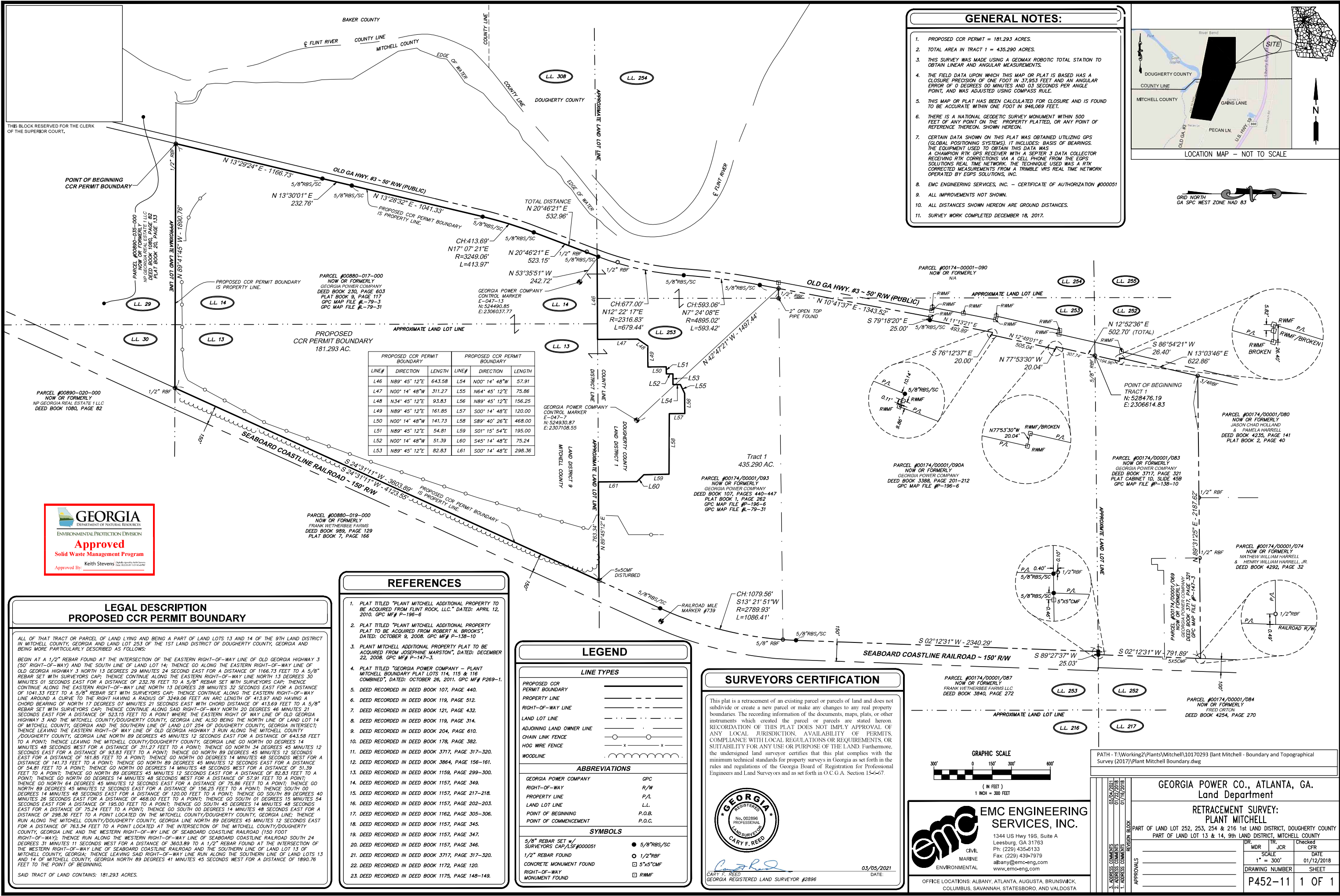

GENERAL NOTES:

1. PROPOSED CCR PERMIT = 181.293 ACRES.
2. TOTAL AREA IN TRACT 1 = 435,290 ACRES.
3. THIS SURVEY WAS MADE USING A GEOMAX ROBOTIC TOTAL STATION TO OBTAIN LINEAR AND ANGULAR MEASUREMENTS.
4. THE FIELD DATA UPON WHICH THIS MAP OR PLAT IS BASED HAS A CLOSURE PRECISION OF ONE FOOT IN 37,953 FEET AND AN ANGULAR ERROR OF 0 DEGREES 00 MINUTES AND 03 SECONDS PER ANGLE POINT, AND WAS ADJUSTED USING COMPASS RULE.
5. THIS MAP OR PLAT HAS BEEN CALCULATED FOR CLOSURE AND IS FOUND TO BE ACCURATE WITHIN ONE FOOT IN 946,069 FEET.
6. THERE IS A NATIONAL GEODETIC SURVEY MONUMENT WITHIN 500 FEET OF ANY POINT ON THE PROPERTY PLATTED, OR ANY POINT OF REFERENCE THEREON, SHOWN HEREON.
7. CERTAIN DATA SHOWN ON THIS PLAT WAS OBTAINED UTILIZING GPS (GLOBAL POSITIONING SYSTEMS). IT INCLUDES: BASIS OF BEARINGS, THE EQUIPMENT USED TO OBTAIN THIS DATA WAS A CHAMPION RTK GPS RECEIVER WITH A SEPTER 3 DATA COLLECTOR RECEIVING RTK CORRECTIONS VIA A CELL PHONE FROM THE EGPS SOLUTIONS REAL TIME NETWORK. THE TECHNIQUE USED WAS A RTK CORRECTED MEASUREMENTS FROM A TRIMBLE VRS REAL TIME NETWORK OPERATED BY EGPS SOLUTIONS, INC.
8. EMC ENGINEERING SERVICES, INC. - CERTIFICATE OF AUTHORIZATION #000051
9. ALL IMPROVEMENTS NOT SHOWN.
10. ALL DISTANCES SHOWN HEREON ARE GROUND DISTANCES.
11. SURVEY WORK COMPLETED DECEMBER 18, 2017.

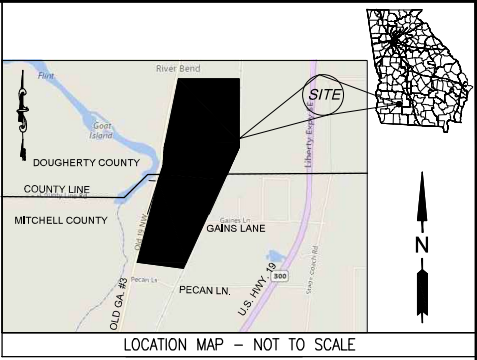

PROPOSED CCR PERMIT BOUNDARY		PROPOSED CCR PERMIT BOUNDARY			
LINE#	DIRECTION	LENGTH	LINE#	DIRECTION	LENGTH
L46	N89° 45' 12"E	643.58	L54	N00° 14' 48"W	57.91
L47	N00° 14' 48"W	311.27	L55	N64° 45' 12"E	75.86
L48	N34° 45' 12"E	93.83	L56	N89° 45' 12"E	156.25
L49	N89° 45' 12"E	161.85	L57	S00° 14' 48"W	120.00
L50	N00° 14' 48"W	141.73	L58	S89° 40' 26"E	468.00
L51	N89° 45' 12"E	54.81	L59	S01° 15' 54"E	195.00
L52	N00° 14' 48"W	51.39	L60	S45° 14' 48"E	75.24
L53	N89° 45' 12"E	82.83	L61	S00° 14' 48"E	298.36



LEGAL DESCRIPTION PROPOSED CCR PERMIT BOUNDARY

ALL OF THAT TRACT OR PARCEL OF LAND LYING AND BEING A PART OF LAND LOTS 13 AND 14 OF THE 9TH LAND DISTRICT IN MITCHELL COUNTY, GEORGIA AND LAND LOT 253 OF THE 1ST LAND DISTRICT OF DOUGHERTY COUNTY, GEORGIA AND BEING MORE PARTICULARLY DESCRIBED AS FOLLOWS:

BEGIN AT A 1/2" REBAR FOUND AT THE INTERSECTION OF THE EASTERN RIGHT-OF-WAY LINE OF OLD GEORGIA HIGHWAY 3 (50' RIGHT-OF-WAY) AND THE SOUTH LINE OF LAND LOT 14; THENCE GO ALONG THE EASTERN RIGHT-OF-WAY LINE OF OLD GEORGIA HIGHWAY 3 NORTH 13 DEGREES 29 MINUTES 24 SECONDS EAST FOR A DISTANCE OF 1166.73 FEET TO A 5/8" REBAR SET WITH SURVEYORS CAP; THENCE CONTINUE ALONG THE EASTERN RIGHT-OF-WAY LINE NORTH 13 DEGREES 30 MINUTES 01 SECONDS EAST FOR A DISTANCE OF 232.76 FEET TO A 5/8" REBAR SET WITH SURVEYORS CAP; THENCE CONTINUE ALONG THE EASTERN RIGHT-OF-WAY LINE NORTH 13 DEGREES 28 MINUTES 32 SECONDS EAST FOR A DISTANCE OF 1041.33 FEET TO A 5/8" REBAR SET WITH SURVEYORS CAP; THENCE CONTINUE ALONG THE EASTERN RIGHT-OF-WAY LINE AROUND A CURVE TO THE RIGHT HAVING A RADIUS OF 3249.06 FEET AN ARC LENGTH OF 413.97 FEET AND HAVING A CHORD BEARING OF NORTH 17 DEGREES 07 MINUTES 21 SECONDS EAST WITH CHORD DISTANCE OF 413.69 FEET TO A 5/8" REBAR SET WITH SURVEYORS CAP; THENCE CONTINUE ALONG SAID RIGHT-OF-WAY NORTH 20 DEGREES 46 MINUTES 21 SECONDS EAST FOR A DISTANCE OF 532.96 FEET TO A POINT; THENCE GO NORTH 89 DEGREES 45 MINUTES 12 SECONDS EAST FOR A DISTANCE OF 643.58 FEET TO A POINT; THENCE GO NORTH 00 DEGREES 14 MINUTES 48 SECONDS WEST FOR A DISTANCE OF 57.91 FEET TO A POINT; THENCE GO NORTH 64 DEGREES 45 MINUTES 12 SECONDS EAST FOR A DISTANCE OF 75.86 FEET TO A POINT; THENCE GO NORTH 89 DEGREES 45 MINUTES 12 SECONDS EAST FOR A DISTANCE OF 156.25 FEET TO A POINT; THENCE GO NORTH 00 DEGREES 14 MINUTES 48 SECONDS WEST FOR A DISTANCE OF 120.00 FEET TO A POINT; THENCE GO SOUTH 89 DEGREES 40 MINUTES 26 SECONDS EAST FOR A DISTANCE OF 468.00 FEET TO A POINT; THENCE GO SOUTH 01 DEGREES 15 MINUTES 54 SECONDS EAST FOR A DISTANCE OF 195.00 FEET TO A POINT; THENCE GO SOUTH 00 DEGREES 14 MINUTES 48 SECONDS EAST FOR A DISTANCE OF 75.24 FEET TO A POINT; THENCE GO SOUTH 00 DEGREES 14 MINUTES 48 SECONDS EAST FOR A DISTANCE OF 298.36 FEET TO A POINT LOCATED ON THE MITCHELL COUNTY/DOUGHERTY COUNTY, GEORGIA LINE; THENCE RUN ALONG THE MITCHELL COUNTY/DOUGHERTY COUNTY, GEORGIA LINE NORTH 89 DEGREES 45 MINUTES 12 SECONDS EAST FOR A DISTANCE OF 763.34 FEET TO A POINT LOCATED AT THE INTERSECTION OF THE MITCHELL COUNTY/DOUGHERTY COUNTY, GEORGIA LINE AND THE WESTERN RIGHT-OF-WAY LINE OF SEABOARD COASTLINE RAILROAD (150 FOOT RIGHT-OF-WAY); THENCE RUN ALONG THE WESTERN RIGHT-OF-WAY LINE OF SEABOARD COASTLINE RAILROAD SOUTH 24 DEGREES 31 MINUTES 11 SECONDS WEST FOR A DISTANCE OF 3603.89 FEET TO A 1/2" REBAR FOUND AT THE INTERSECTION OF THE WESTERN RIGHT-OF-WAY LINE OF SEABOARD COASTLINE RAILROAD AND THE SOUTHERN LINE OF LAND LOT 13 OF MITCHELL COUNTY, GEORGIA; THENCE LEAVING SAID RIGHT-OF-WAY LINE RUN ALONG THE SOUTHERN LINE OF LAND LOTS 13 AND 14 OF MITCHELL COUNTY, GEORGIA NORTH 89 DEGREES 41 MINUTES 45 SECONDS WEST FOR A DISTANCE OF 1890.76 FEET TO THE POINT OF BEGINNING.

SAID TRACT OF LAND CONTAINS: 181.293 ACRES.

- REFERENCES**
1. PLAT TITLED "PLANT MITCHELL ADDITIONAL PROPERTY TO BE ACQUIRED FROM FLINT ROCK, LLC." DATED: APRIL 12, 2010. GPC MF# P-196-6
 2. PLAT TITLED "PLANT MITCHELL ADDITIONAL PROPERTY PLAT TO BE ACQUIRED FROM ROBERT N. BROOKS", DATED: OCTOBER 9, 2008. GPC MF# P-138-10
 3. PLANT MITCHELL ADDITIONAL PROPERTY PLAT TO BE ACQUIRED FROM JOSEPHINE MARSTON, DATED: DECEMBER 22, 2008. GPC MF# P-147-3.
 4. PLAT TITLED "GEORGIA POWER COMPANY - PLANT MITCHELL BOUNDARY PLAT LOTS 114, 115 & 116 COMBINED", DATED: OCTOBER 26, 2011. GPC MF# P269-1.
 5. DEED RECORDED IN DEED BOOK 107, PAGE 440.
 6. DEED RECORDED IN DEED BOOK 119, PAGE 512.
 7. DEED RECORDED IN DEED BOOK 121, PAGE 432.
 8. DEED RECORDED IN DEED BOOK 119, PAGE 314.
 9. DEED RECORDED IN DEED BOOK 204, PAGE 610.
 10. DEED RECORDED IN DEED BOOK 178, PAGE 382.
 11. DEED RECORDED IN DEED BOOK 3717, PAGE 317-320.
 12. DEED RECORDED IN DEED BOOK 3864, PAGE 156-161.
 13. DEED RECORDED IN DEED BOOK 1159, PAGE 299-300.
 14. DEED RECORDED IN DEED BOOK 1157, PAGE 349.
 15. DEED RECORDED IN DEED BOOK 1157, PAGE 217-218.
 16. DEED RECORDED IN DEED BOOK 1157, PAGE 202-203.
 17. DEED RECORDED IN DEED BOOK 1162, PAGE 305-306.
 18. DEED RECORDED IN DEED BOOK 1157, PAGE 345.
 19. DEED RECORDED IN DEED BOOK 1157, PAGE 347.
 20. DEED RECORDED IN DEED BOOK 1157, PAGE 346.
 21. DEED RECORDED IN DEED BOOK 3717, PAGE 317-320.
 22. DEED RECORDED IN DEED BOOK 1172, PAGE 120.
 23. DEED RECORDED IN DEED BOOK 1175, PAGE 148-149.

LEGEND

LINE TYPES

PROPOSED CCR PERMIT BOUNDARY: ————

PROPERTY LINE: - - - - -

RIGHT-OF-WAY LINE: ————

LAND LOT LINE: ————

ADJOINING LAND OWNER LINE: ————

CHAIN LINK FENCE: ————

HOG WIRE FENCE: ————

WOOD PILE: ————

ABBREVIATIONS

GEORGIA POWER COMPANY: GPC

RIGHT-OF-WAY: R/W

PROPERTY LINE: P/L

LAND LOT LINE: L.L.

POINT OF BEGINNING: P.O.B.

POINT OF COMMENCEMENT: P.O.C.

SYMBOLS

5/8" REBAR SET w/ SURVEYORS CAP/LSF#000051: ●

1/2" REBAR FOUND: ○

CONCRETE MONUMENT FOUND: □

RIGHT-OF-WAY MONUMENT FOUND: □

5/8" RBS/SC: ●

1/2" RBF: ○

5" x 5" CMF: □

RWMF: □

SURVEYORS CERTIFICATION

This plat is a retracement of an existing parcel or parcels of land and does not subdivide or create a new parcel or make any changes to any real property boundaries. The recording information of the documents, maps, plats, or other instruments which created the parcel or parcels are stated hereon. RECORDATION OF THIS PLAT DOES NOT IMPLY APPROVAL OF ANY LOCAL JURISDICTION, AVAILABILITY OF PERMITS, COMPLIANCE WITH LOCAL REGULATIONS OR REQUIREMENTS, OR SUITABILITY FOR ANY USE OR PURPOSE OF THE LAND. Furthermore, the undersigned land surveyor certifies that this plat complies with the minimum technical standards for property surveys in Georgia as set forth in the rules and regulations of the Georgia Board of Registration for Professional Engineers and Land Surveyors and as set forth in O.C.G.A. Section 15-6-67.

EMC ENGINEERING SERVICES, INC.
 1344 US Hwy 19S, Suite A
 Leesburg, GA 31783
 Tel: (229) 435-6133
 Fax: (229) 439-7979
 alban@emc-eng.com
 www.emc-eng.com

CARY F. REED
 No. 002896
 PROFESSIONAL LAND SURVEYOR
 03/05/2021

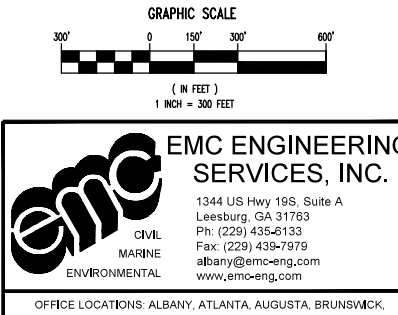

PATH - T:\Working2\Plants\Mitchell\10170293 [lant Mitchell - Boundary and Topographical Survey (2017)\Plant Mitchell Boundary.dwg]

GEORGIA POWER CO., ATLANTA, GA.
 Land Department

RETRACEMENT SURVEY: PLANT MITCHELL

PART OF LAND LOT 252, 253, 254 & 216 1st LAND DISTRICT, DOUGHERTY COUNTY
 PART OF LAND LOT 13 & 14, 9th LAND DISTRICT, MITCHELL COUNTY

DATE	DRW	CHKD	CORR
03/04/2021	MOR	JCR	
07/27/2018			
07/16/2018			

SCALE: 1" = 300'
 DATE: 01/12/2018
 DRAWING NUMBER: P452-11
 SHEET: 1 OF 1

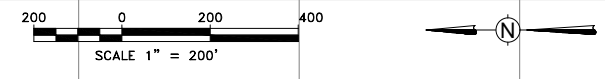
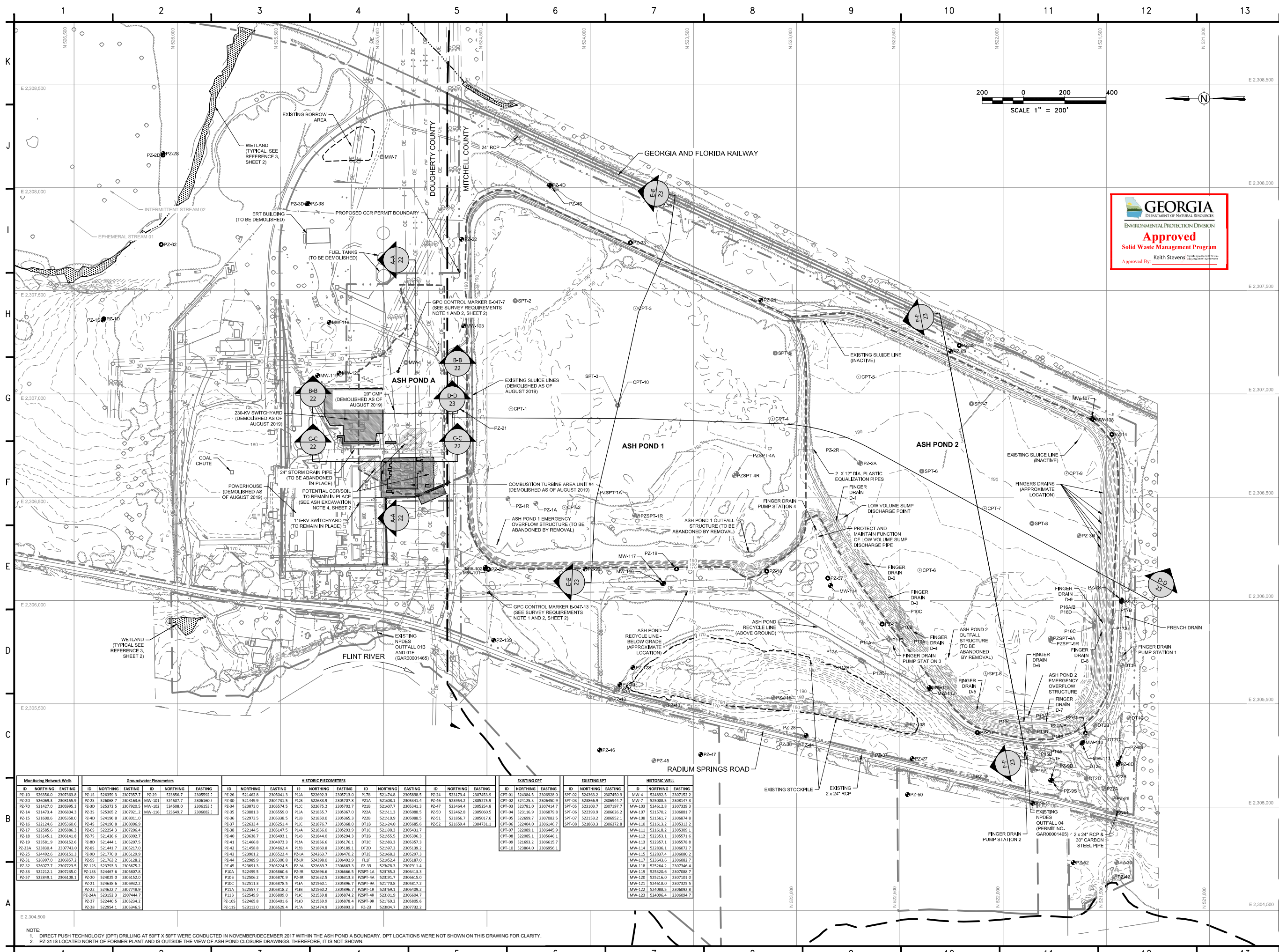

wood.

ENVIRONMENT & INFRASTRUCTURE SOLUTIONS
2801 YORKMONT ROAD, SUITE 100
CHARLOTTE, NC 28208
TEL: (704) 357-8600

GA COA#: PEF000213
EXPIRES 06/30/2022

GEORGIA
DEPARTMENT OF NATURAL RESOURCES
ENVIRONMENTAL PROTECTION DIVISION

Approved
Solid Waste Management Program

Approved By: Keith Stevens

PERMIT DRAWINGS
NOT FOR CONSTRUCTION

NOT VALID WITHOUT SIGNATURE AND DATE

PROJECT:

Georgia Power

PLANT MITCHELL CCR SURFACE IMPOUNDMENT CLOSURES

ASH PONDS A, 1, AND 2 CLOSURE-BY-REMOVAL
MITCHELL AND DOUGHERTY COUNTIES, GEORGIA

PROJECT NO. 6123-20-1571

REVISIONS			
NO.	DATE	BY	APPROVED
0	04/26/2022	A. EZE	K. DALY

DESIGNED BY:	J. WRONA
DRAWN BY:	A. EZE
CHECKED BY:	K. DALY
APPROVED BY:	K. DALY
DATE:	04/26/2022

SHEET TITLE:
EXISTING CONDITIONS

SHEET NUMBER:	4	REV. #	0
SHEET 4 OF 25 SHEETS			

Monitoring Network Wells			Groundwater Piezometers			HISTORIC PIEZOMETERS						EXISTING CPT			EXISTING SPT			HISTORIC WELL					
ID	NORTHING	EASTING	ID	NORTHING	EASTING	ID	NORTHING	EASTING	ID	NORTHING	EASTING	ID	NORTHING	EASTING	ID	NORTHING	EASTING	ID	NORTHING	EASTING			
PZ-12	236356.0	230738.8	PZ-25	236569.1	230757.7	PZ-29	232856.7	230559.2	PZ-30	231449.9	230473.5	PZ-31	231623.2	230745.9	PZ-32	231172.4	230745.9	PZ-33	231172.4	230745.9	PZ-34	231172.4	230745.9

NOTE:
1. DIRECT PUSH TECHNOLOGY (DPT) DRILLING AT 50FT X 50FT WERE CONDUCTED IN NOVEMBER/DECEMBER 2017 WITHIN THE ASH POND A BOUNDARY. DPT LOCATIONS WERE NOT SHOWN ON THIS DRAWING FOR CLARITY.
2. PZ-31 IS LOCATED NORTH OF FORMER PLANT AND IS OUTSIDE THE VIEW OF ASH POND CLOSURE DRAWINGS. THEREFORE, IT IS NOT SHOWN.

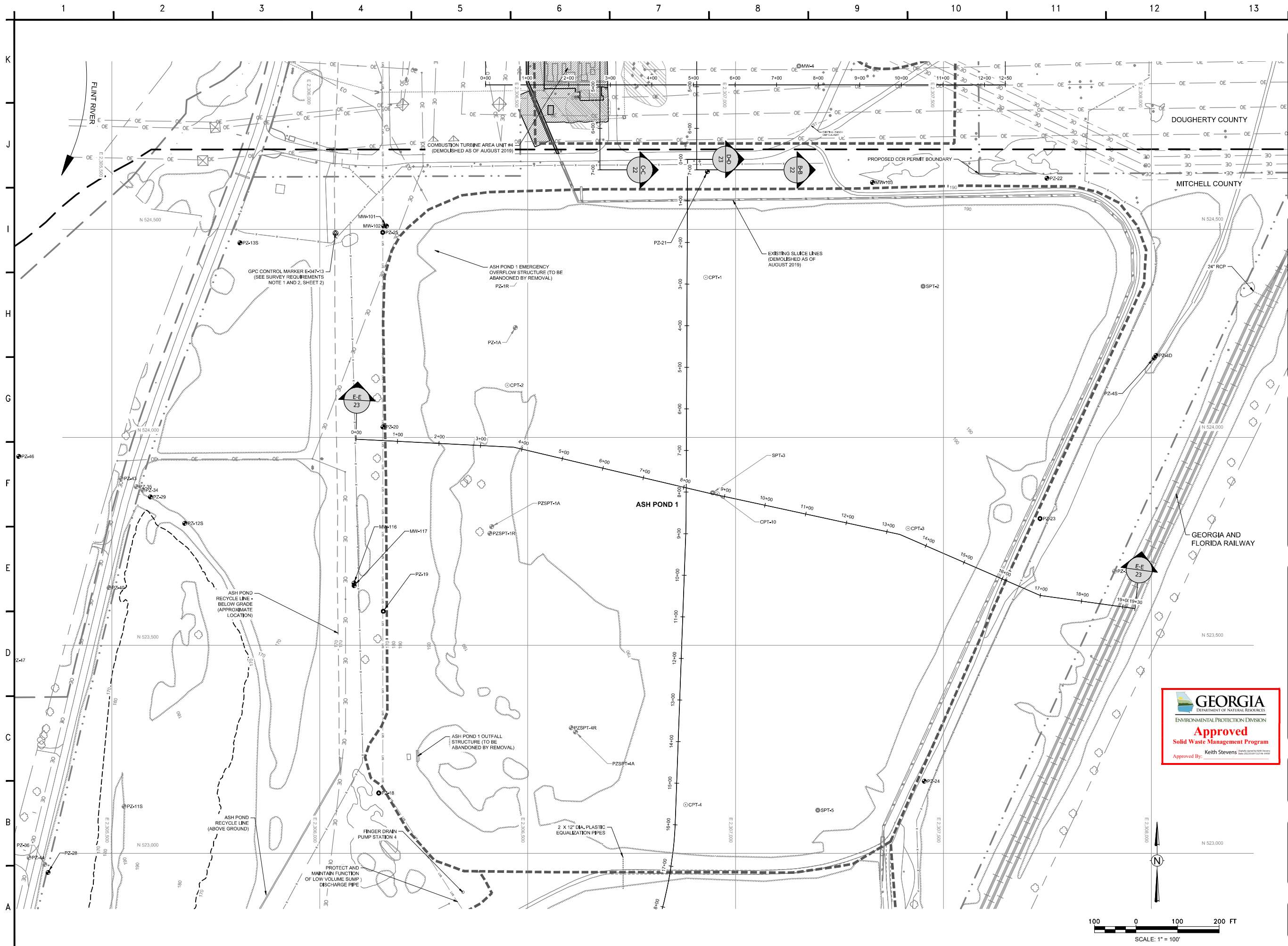

wood.

ENVIRONMENT & INFRASTRUCTURE SOLUTIONS
 2801 YORKMONT ROAD,
 SUITE 100
 CHARLOTTE, NC 28208
 TEL: (704) 357-8600

GA COA#: PEF000213
 EXPIRES 06/30/2022

PERMIT DRAWINGS
 NOT FOR CONSTRUCTION

NOT VALID WITHOUT
 SIGNATURE AND DATE

PROJECT:

PLANT MITCHELL CCR
 SURFACE IMPOUNDMENT
 CLOSURES

ASH PONDS A, 1, AND 2
 CLOSURE-BY-REMOVAL
 MITCHELL AND DOUGHERTY
 COUNTIES, GEORGIA

PROJECT NO. 6123-20-1571

REVISIONS			
NO.	DATE	BY	APPROVED
0	04/26/2022	A. EZE	K. DALY

Approved
 Solid Waste Management Program

Approved By: Keith Stevens

DESIGNED BY:	J. WRONA
DRAWN BY:	A. EZE
CHECKED BY:	K. DALY
APPROVED BY:	K. DALY
DATE:	04/26/2022

SHEET TITLE:

**ASH POND 1 EXISTING
 CONDITIONS**

SHEET NUMBER:	REV. #
6	0
SHEET 6 OF 25 SHEETS	

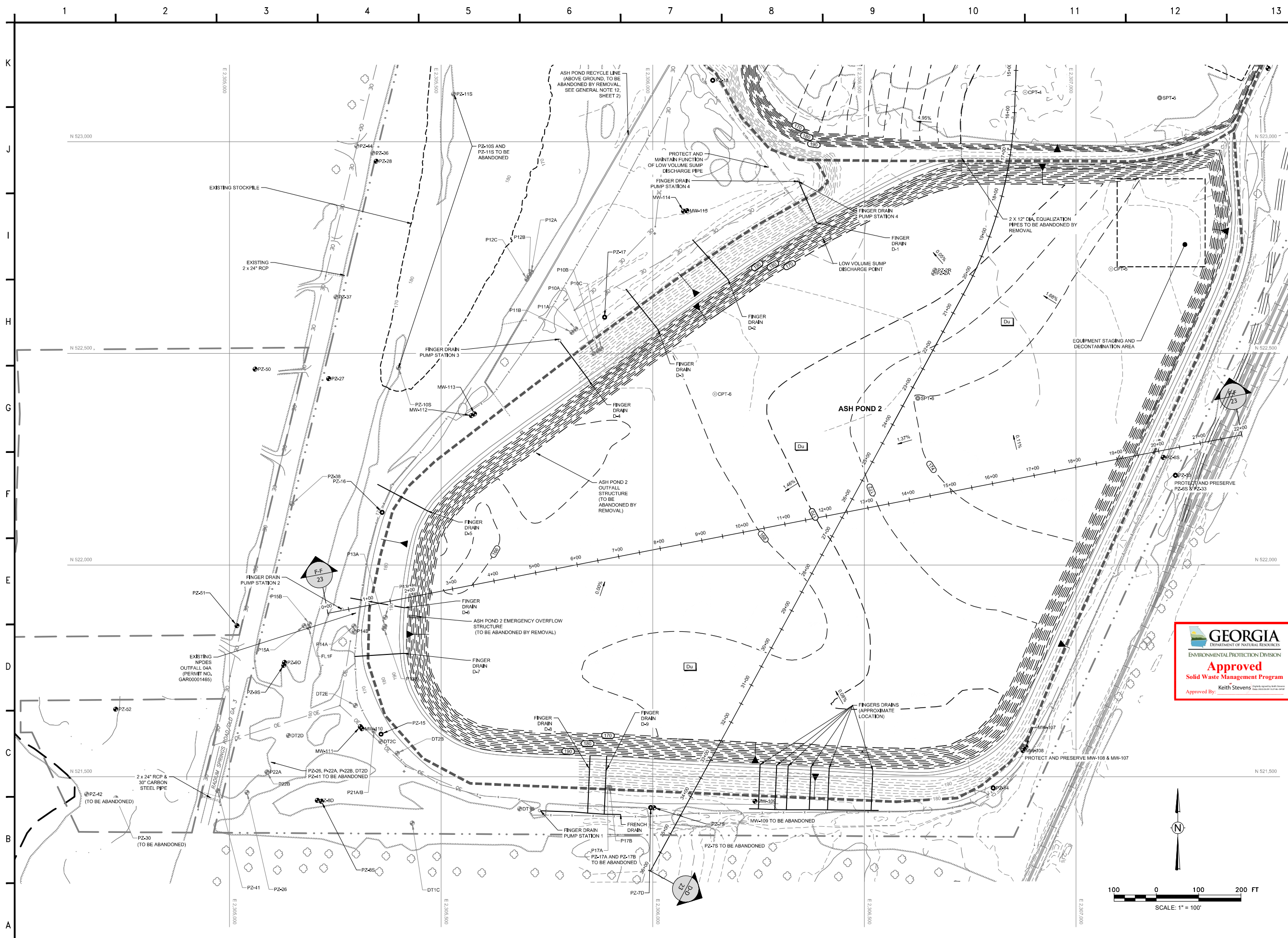

NOTE:
 1. TEMPORARY VEGETATION IS ONLY APPLICABLE ONCE OVER-EXCAVATION HAS BEEN ACCOMPLISHED.
 2. AFTER EXCAVATION AND REMOVAL OF ASH POND DIKES, FINGER DRAINS AND FINGER DRAIN PUMP STATIONS ARE TO BE ABANDONED BY REMOVAL.

wood.

ENVIRONMENT & INFRASTRUCTURE SOLUTIONS
 2801 YORKMONT ROAD, SUITE 100
 CHARLOTTE, NC 28208
 TEL: (704) 357-8600

GA COA#: PEF000213
 EXPIRES 06/30/2022

PERMIT DRAWINGS
 NOT FOR CONSTRUCTION



NOT VALID WITHOUT SIGNATURE AND DATE

PROJECT:



PLANT MITCHELL CCR SURFACE IMPOUNDMENT CLOSURES

ASH PONDS A, 1, AND 2 CLOSURE-BY-REMOVAL
 MITCHELL AND DOUGHERTY COUNTIES, GEORGIA

PROJECT NO. 6123-20-1571

REVISIONS			
NO.	DATE	BY	APPROVED
0	04/26/2022	A. EZE	K. DALY



DESIGNED BY:	J. WRONA
DRAWN BY:	A. EZE
CHECKED BY:	K. DALY
APPROVED BY:	K. DALY
DATE:	04/26/2022

SHEET TITLE:
ASH POND 2 CCR REMOVAL PLAN

SHEET NUMBER:	REV. #
9	0
SHEET 9 OF 25 SHEETS	

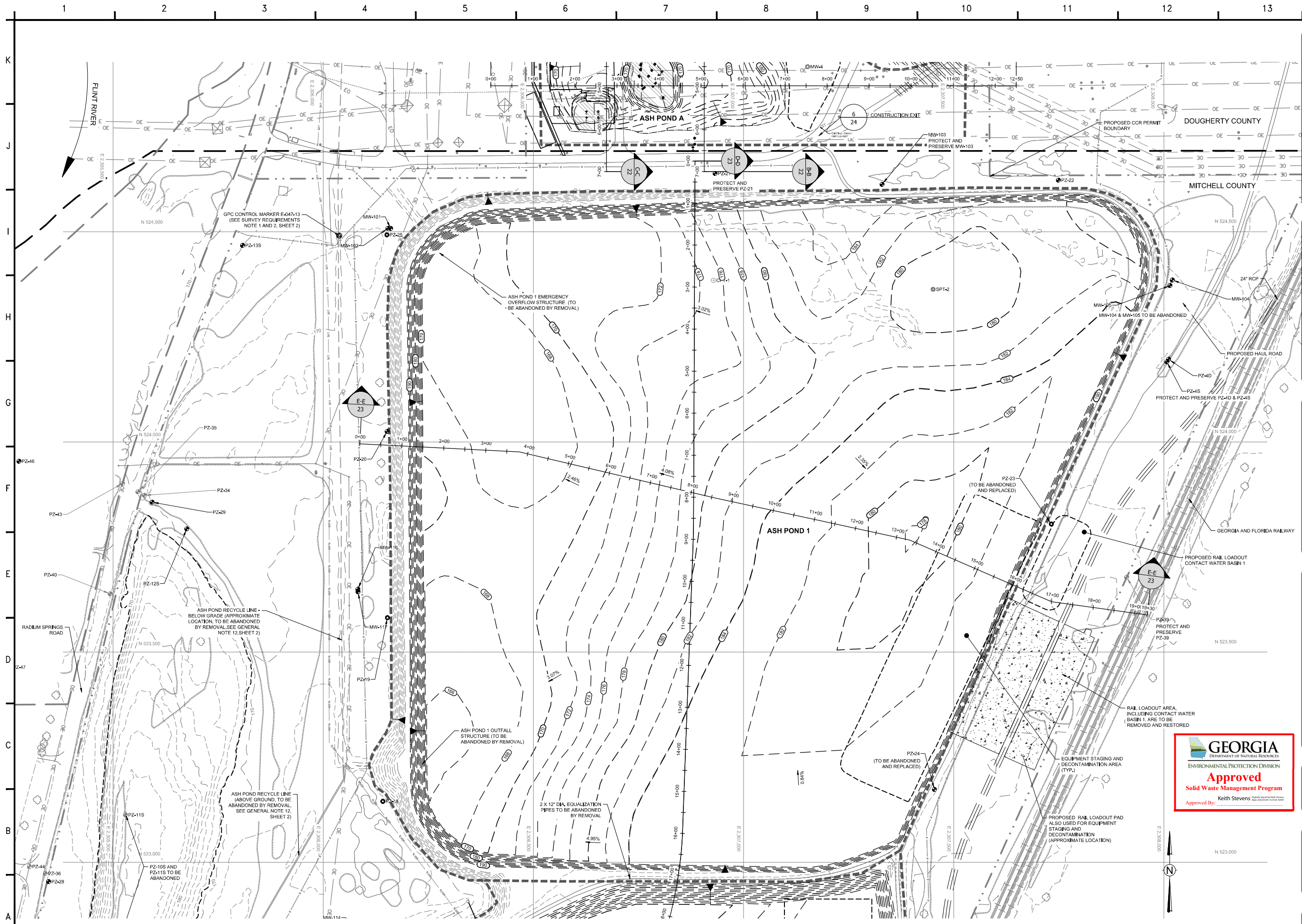

NOTE:
1. TEMPORARY VEGETATION IS ONLY APPLICABLE ONCE OVER-EXCAVATION HAS BEEN ACCOMPLISHED.

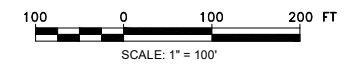

wood.
 ENVIRONMENT & INFRASTRUCTURE SOLUTIONS
 2801 YORKMONT ROAD, SUITE 100
 CHARLOTTE, NC 28208
 TEL: (704) 357-8600
 GA COA#: PEF000213
 EXPIRES 06/30/2022

PERMIT DRAWINGS
 NOT FOR CONSTRUCTION

NOT VALID WITHOUT SIGNATURE AND DATE

PROJECT:
Georgia Power
 PLANT MITCHELL CCR SURFACE IMPOUNDMENT CLOSURES
 ASH PONDS A, 1, AND 2 CLOSURE-BY-REMOVAL
 MITCHELL AND DOUGHERTY COUNTIES, GEORGIA
 PROJECT NO. 6123-20-1571

REVISIONS			
NO.	DATE	BY	APPROVED
0	04/26/2022	A. EZE	K. DALY

DESIGNED BY:	J. WRONA
DRAWN BY:	A. EZE
CHECKED BY:	K. DALY
APPROVED BY:	K. DALY
DATE:	04/26/2022

SHEET TITLE:
ASH POND 1 CCR REMOVAL PLAN

SHEET NUMBER:	REV. #
10	0
SHEET 10 OF 25 SHEETS	

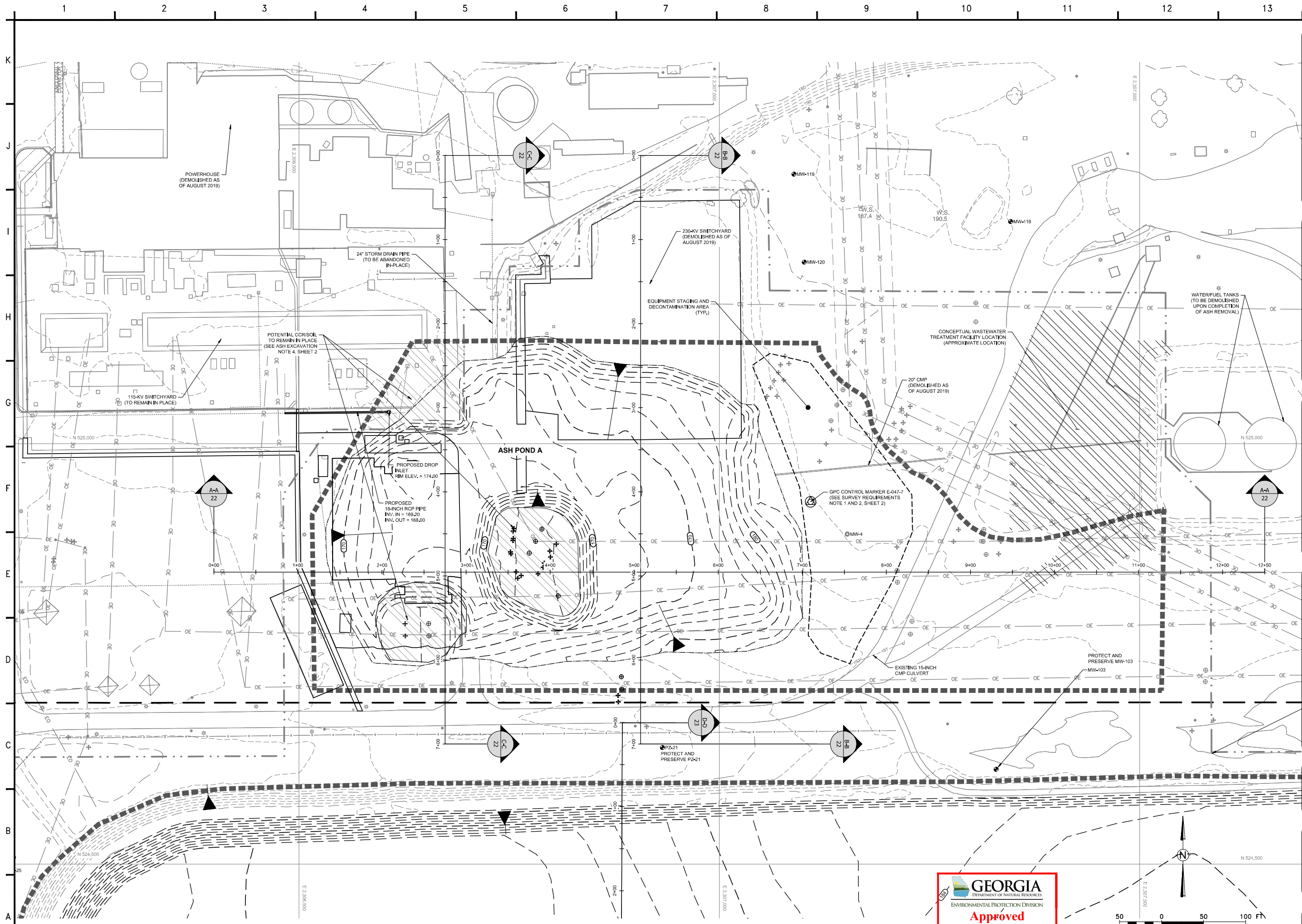

wood.
 ENVIRONMENT & INFRASTRUCTURE SOLUTIONS
 2801 YORKMONT ROAD, SUITE 100
 CHARLOTTE, NC 28208
 TEL: (704) 357-8600
 GA COA#: PEF000213
 EXPIRES 06/30/2022

PERMIT DRAWINGS
 NOT FOR CONSTRUCTION



NOT VALID WITHOUT SIGNATURE AND DATE

PROJECT:
Georgia Power
 PLANT MITCHELL CCR SURFACE IMPOUNDMENT CLOSURES
 ASH PONDS A, 1, AND 2 CLOSURE-BY-REMOVAL
 MITCHELL AND DOUGHERTY COUNTIES, GEORGIA
 PROJECT NO. 6123-20-1571

REVISIONS			
NO.	DATE	BY	APPROVED
0	04/26/2022	A. EZE	K. DALY

DESIGNED BY: J. WRONA
 DRAWN BY: A. EZE
 CHECKED BY: K. DALY
 APPROVED BY: K. DALY
 DATE: 04/26/2022

SHEET TITLE:
ASH POND A CCR REMOVAL PLAN

SHEET NUMBER: **11** REV. # **0**
 SHEET 11 OF 25 SHEETS

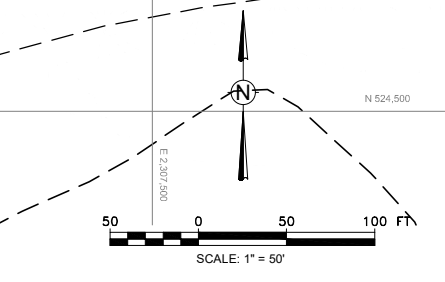

NOTE:
 1. TEMPORARY VEGETATION IS ONLY APPLICABLE ONCE OVER-EXCAVATION HAS BEEN ACCOMPLISHED.
 2. UPDATED AP-A EXCAVATION SURFACE IS BASED ON ADDITIONAL GEOPROBE TESTING DONE ON OCTOBER 7, 2020 TO ASSESS THE TOP AND BOTTOM ELEVATIONS OF CCR WITHIN AP-A.

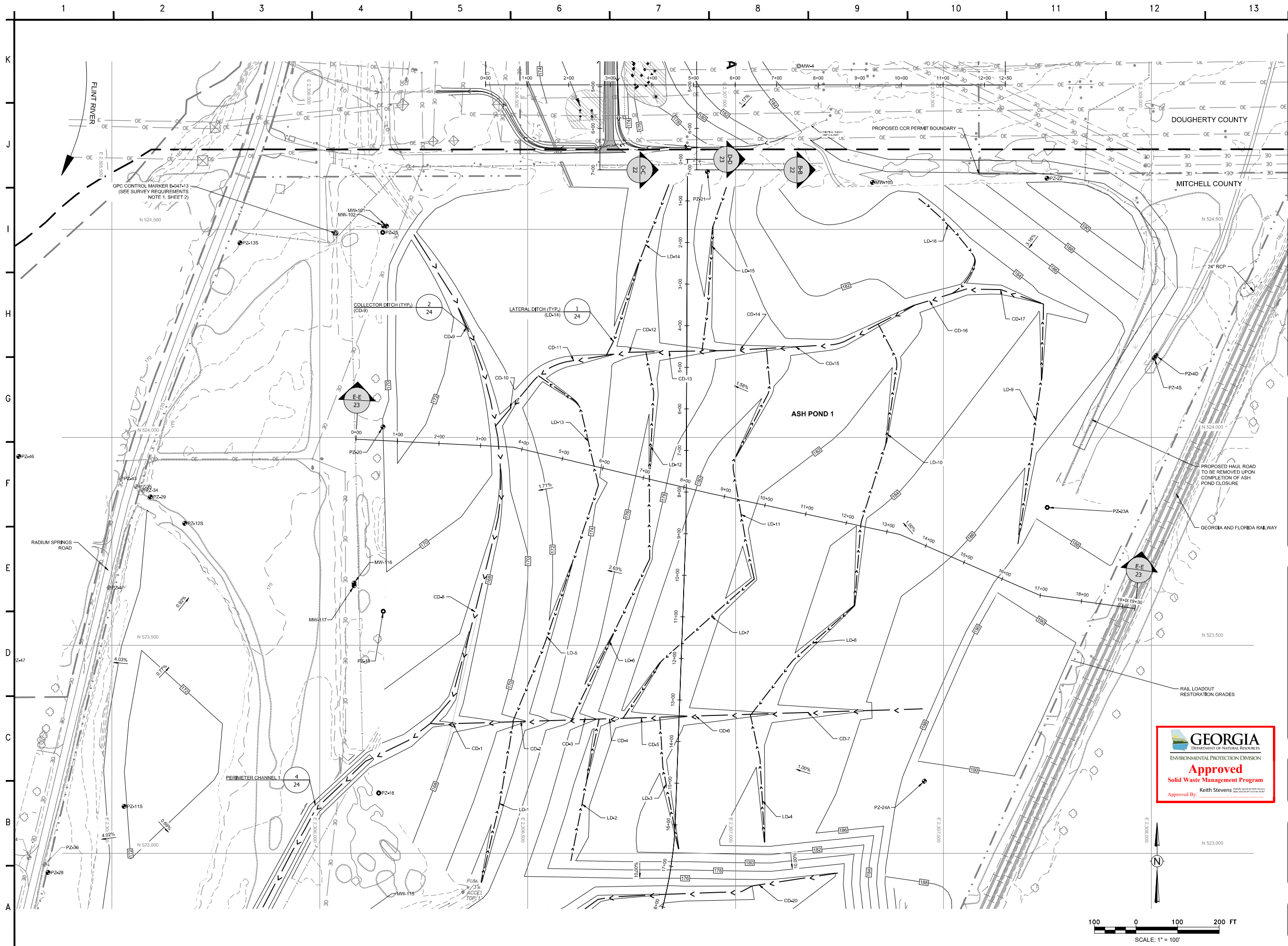

wood.
 ENVIRONMENT & INFRASTRUCTURE SOLUTIONS
 2801 YORKMONT ROAD, SUITE 100
 CHARLOTTE, NC 28208
 TEL: (704) 357-8600
 GA COA#: PEF000213
 EXPIRES 06/30/2022

PERMIT DRAWINGS
 NOT FOR CONSTRUCTION

NOT VALID WITHOUT SIGNATURE AND DATE

NOT VALID WITHOUT SIGNATURE AND DATE

PROJECT:
 Georgia Power
 PLANT MITCHELL CCR SURFACE IMPOUNDMENT CLOSURES
 ASH PONDS A, 1, AND 2 CLOSURE-BY-REMOVAL
 MITCHELL AND DOUGHERTY COUNTIES, GEORGIA
 PROJECT NO. 6123-20-1571

REVISIONS			
NO.	DATE	BY	APPROVED
0	04/26/2022	A. EZE	K. DALY

DESIGNED BY:	J. WRONA
DRAWN BY:	A. EZE
CHECKED BY:	K. DALY
APPROVED BY:	K. DALY
DATE:	04/26/2022

SHEET TITLE:
ASH POND 1 RESTORATION GRADING PLAN

SHEET NUMBER:	REV. #
14	0
SHEET 14 OF 25 SHEETS	



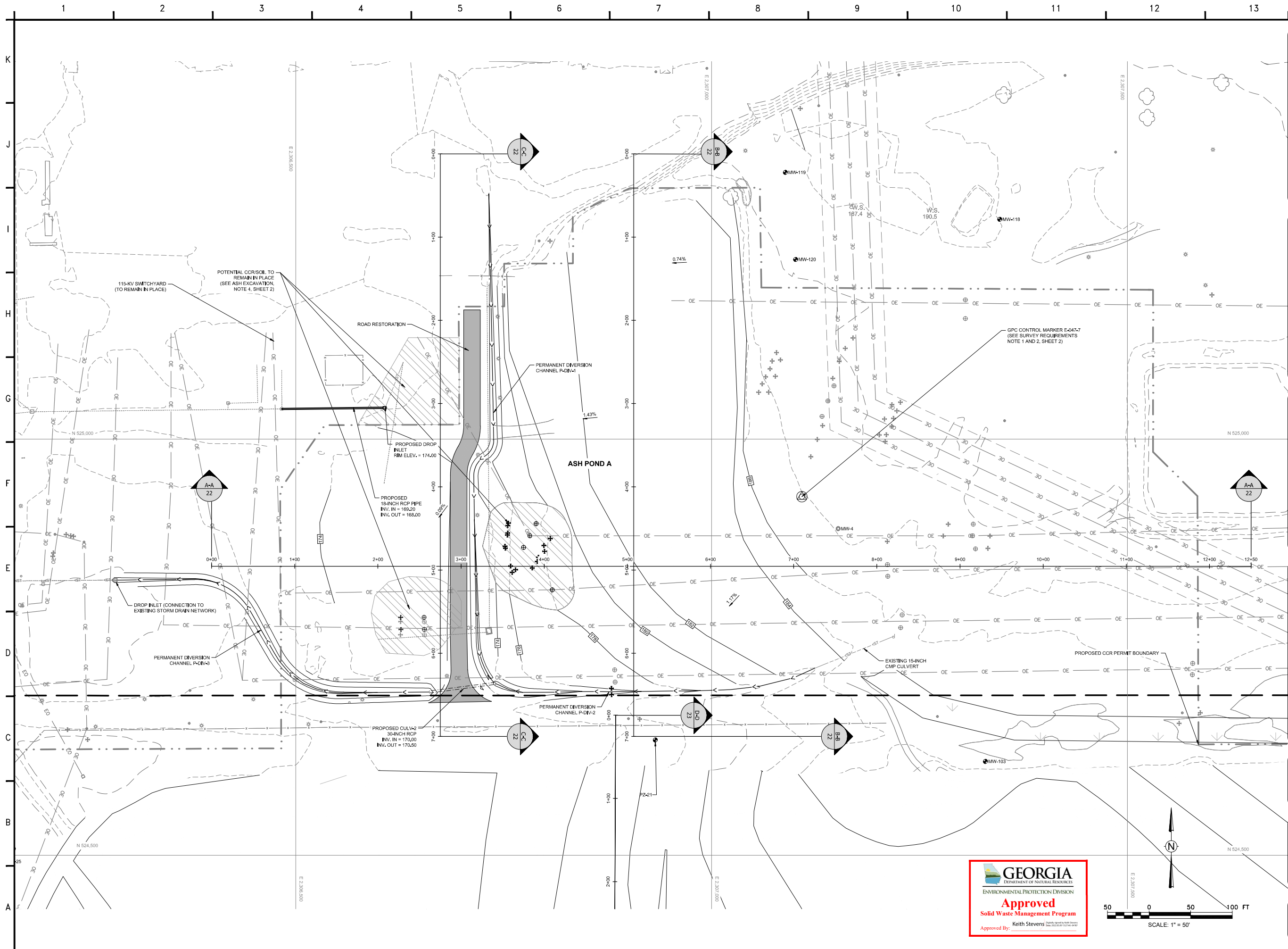

wood.
 ENVIRONMENT & INFRASTRUCTURE SOLUTIONS
 2801 YORKMONT ROAD, SUITE 100
 CHARLOTTE, NC 28208
 TEL: (704) 357-8600
 GA COA#: PEF000213
 EXPIRES 06/30/2022

PERMIT DRAWINGS
 NOT FOR CONSTRUCTION

NOT VALID WITHOUT SIGNATURE AND DATE

PROJECT:
 Georgia Power
 PLANT MITCHELL CCR SURFACE IMPOUNDMENT CLOSURES
 ASH PONDS A, 1, AND 2 CLOSURE-BY-REMOVAL
 MITCHELL AND DOUGHERTY COUNTIES, GEORGIA
 PROJECT NO. 6123-20-1571

REVISIONS			
NO.	DATE	BY	APPROVED
0	04/26/2022	A. EZE	K. DALY

DESIGNED BY:	J. WRONA
DRAWN BY:	A. EZE
CHECKED BY:	K. DALY
APPROVED BY:	K. DALY
DATE:	04/26/2022

SHEET TITLE:
ASH POND A RESTORATION GRADING PLAN

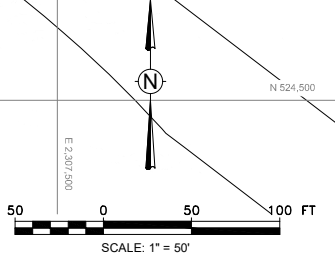

SHEET NUMBER:	REV. #
15	0
SHEET 15 OF 25 SHEETS	

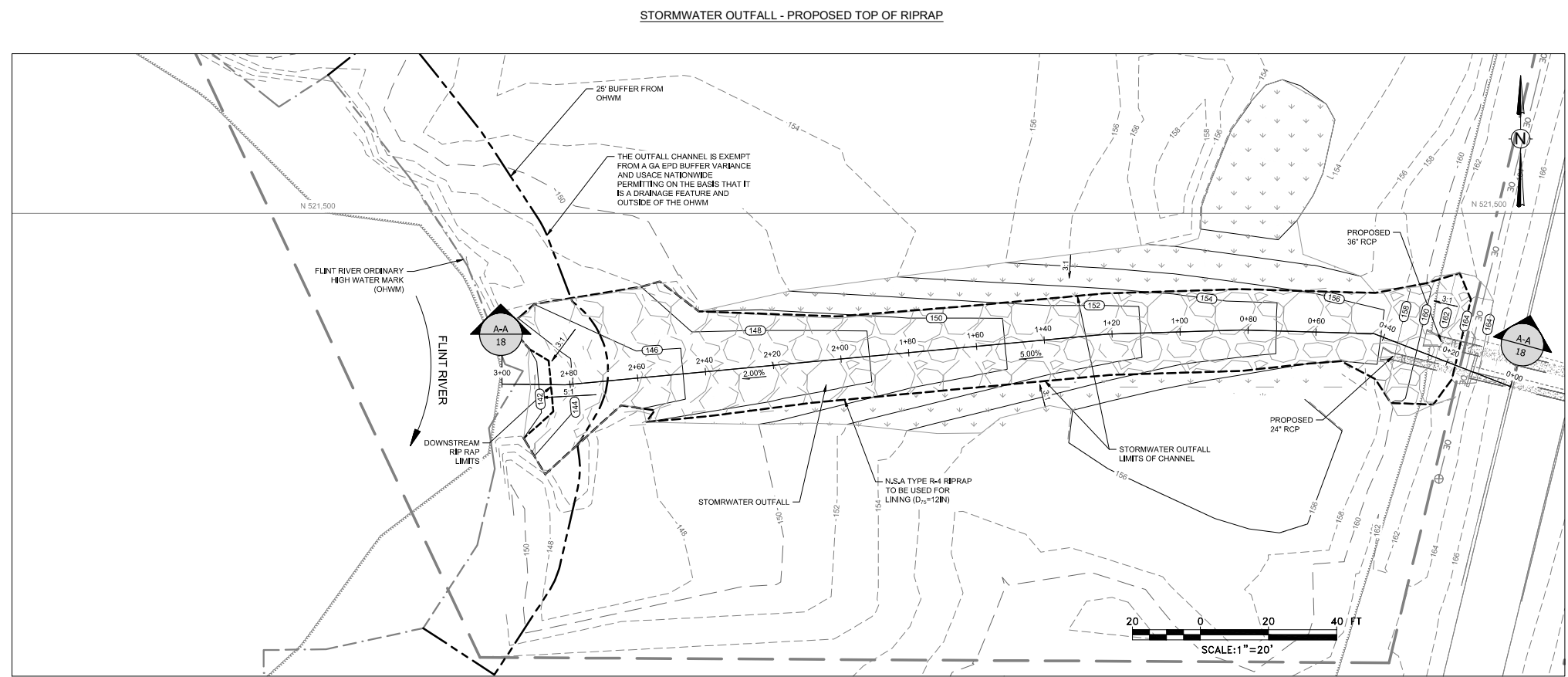
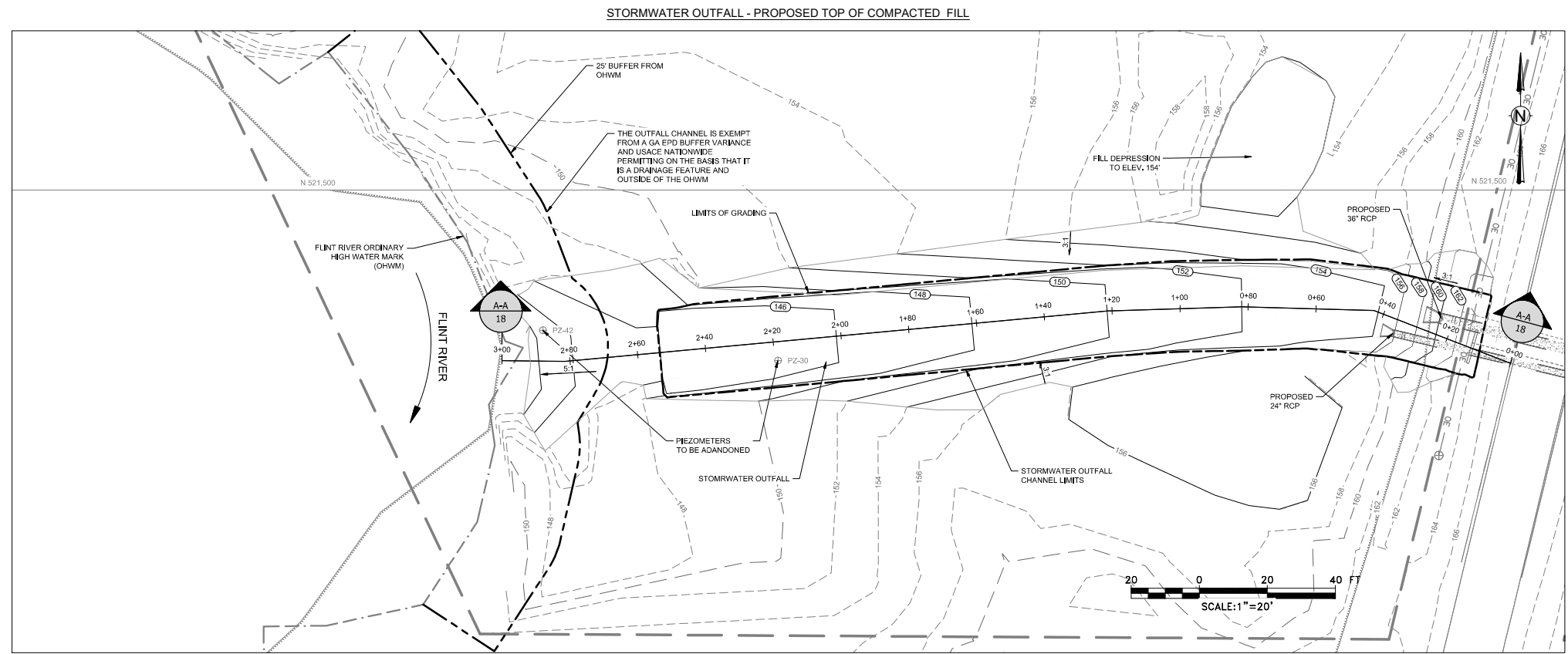

wood.

ENVIRONMENT & INFRASTRUCTURE SOLUTIONS
2801 YORKMONT ROAD, SUITE 100
CHARLOTTE, NC 28208
TEL: (704) 357-8600
GA COA#: PEF000213
EXPIRES 06/30/2022

PERMIT DRAWINGS
NOT FOR CONSTRUCTION



NOT VALID WITHOUT SIGNATURE AND DATE

PROJECT:

Georgia Power
PLANT MITCHELL CCR SURFACE IMPOUNDMENT CLOSURES

ASH PONDS A, 1, AND 2 CLOSURE-BY-REMOVAL
MITCHELL AND DOUGHERTY COUNTIES, GEORGIA

PROJECT NO. 6123-20-1571

REVISIONS			
NO.	DATE	BY	APPROVED
0	04/26/2022	A. EZE	K. DALY

DESIGNED BY:	J. WRONA
DRAWN BY:	A. EZE
CHECKED BY:	K. DALY
APPROVED BY:	K. DALY
DATE:	04/26/2022

SHEET TITLE:
STORMWATER OUTFALL CHANNEL PLANS 2

SHEET NUMBER:	REV. #
17	0
SHEET 17 OF 25 SHEETS	

1 2 3 4 5 6 7 8 9 10 11 12 13

K
J
I
H
G
F
E
D
C
B
A

SECTION D-D

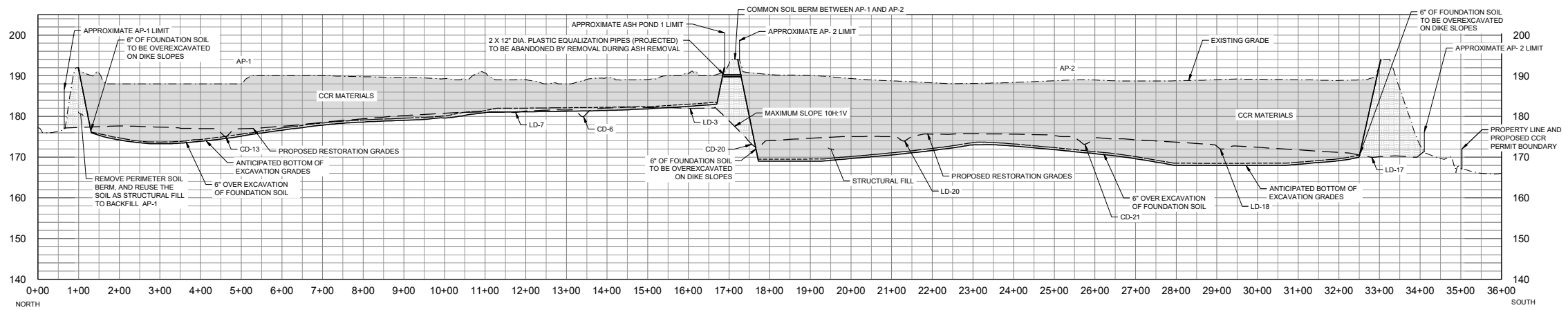

D-D CROSS SECTION: AP-1 AND AP-2 - NORTH TO SOUTH
VERTICAL EXAGGERATION = 10

SECTION E-E

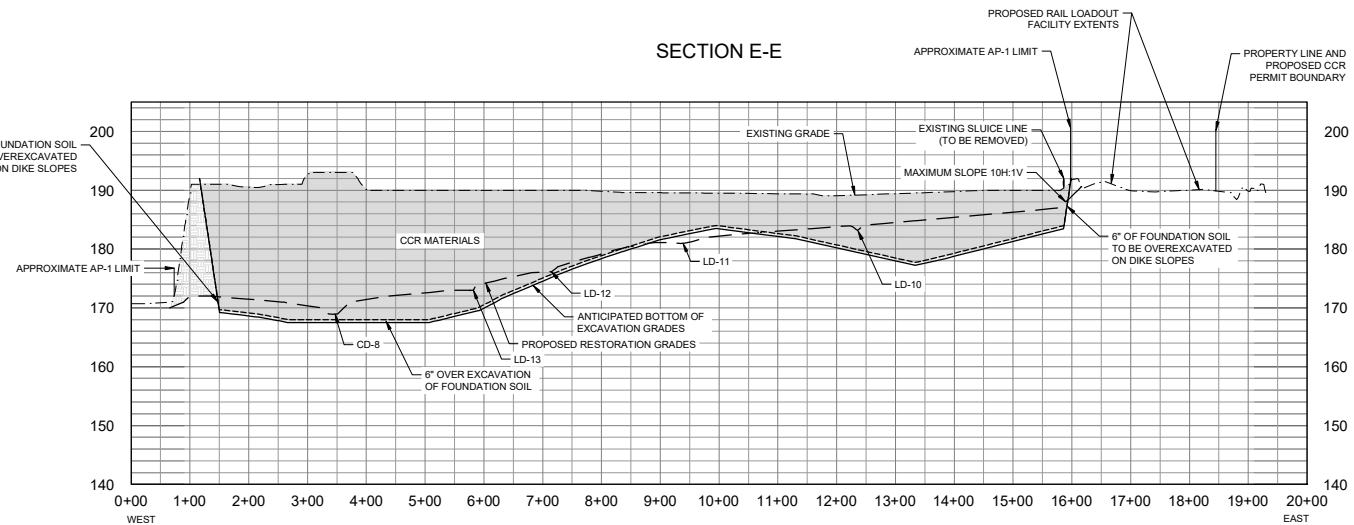

E-E CROSS SECTION: AP-1 - WEST TO EAST
VERTICAL EXAGGERATION = 10

SECTION F-F

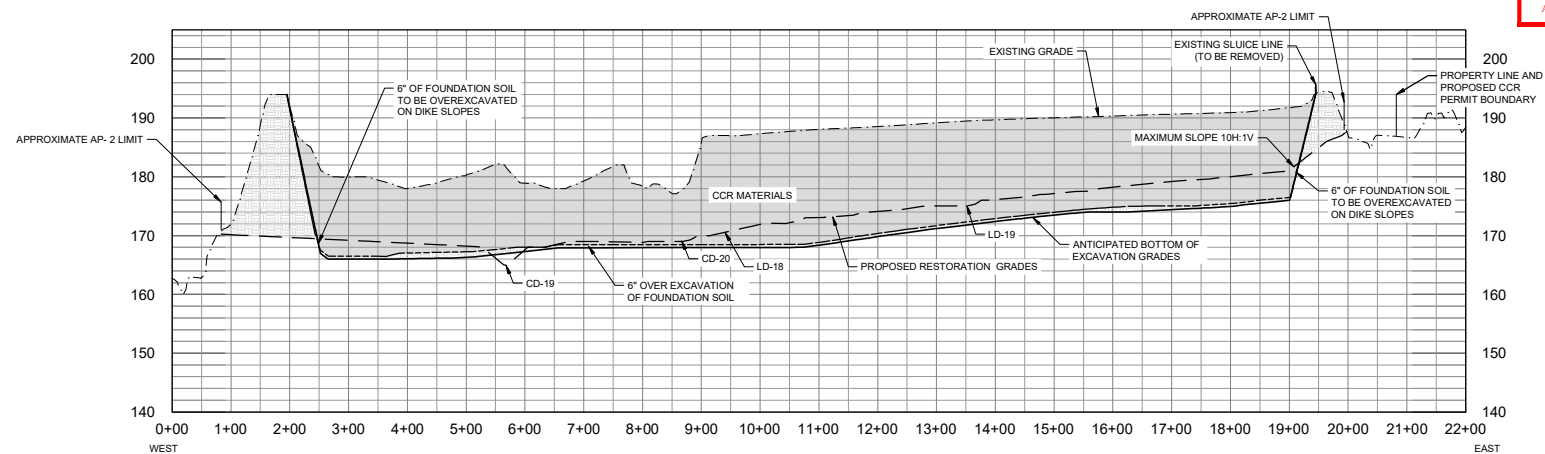

F-F CROSS SECTION: AP-2 - WEST TO EAST
VERTICAL EXAGGERATION = 10

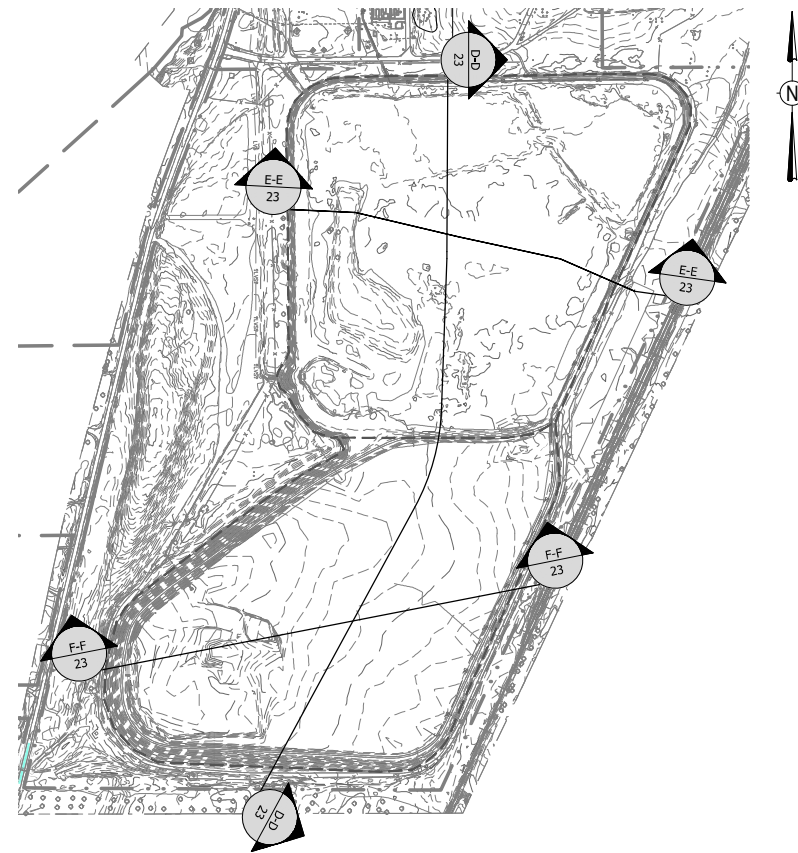

CROSS SECTION KEY MAP

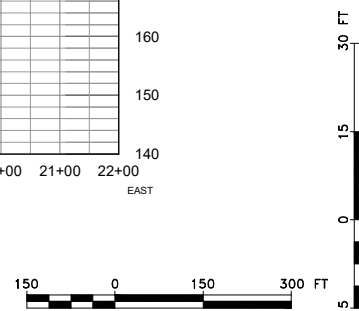

wood.

ENVIRONMENT & INFRASTRUCTURE SOLUTIONS
2801 YORKMONT ROAD, SUITE 100
CHARLOTTE, NC 28208
TEL: (704) 357-8600

GA COA#: PEF000213
EXPIRES 06/30/2022

PERMIT DRAWINGS
NOT FOR CONSTRUCTION



NOT VALID WITHOUT
SIGNATURE AND DATE

PROJECT:

Georgia Power
PLANT MITCHELL CCR
SURFACE IMPOUNDMENT
CLOSURES

ASH PONDS A, 1, AND 2
CLOSURE-BY-REMOVAL
MITCHELL AND DOUGHERTY
COUNTIES, GEORGIA

PROJECT NO. 6123-20-1571

REVISIONS			
NO.	DATE	BY	APPROVED
0	04/26/2022	A. EZE	K. DALY



DESIGNED BY:	J. WRONA
DRAWN BY:	A. EZE
CHECKED BY:	K. DALY
APPROVED BY:	K. DALY
DATE:	04/26/2022

SHEET TITLE:
**ASH POND 1 AND 2
PROFILES**

SHEET NUMBER:	REV. #
23	0
SHEET 23 OF 25 SHEETS	

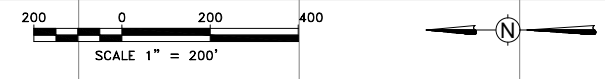
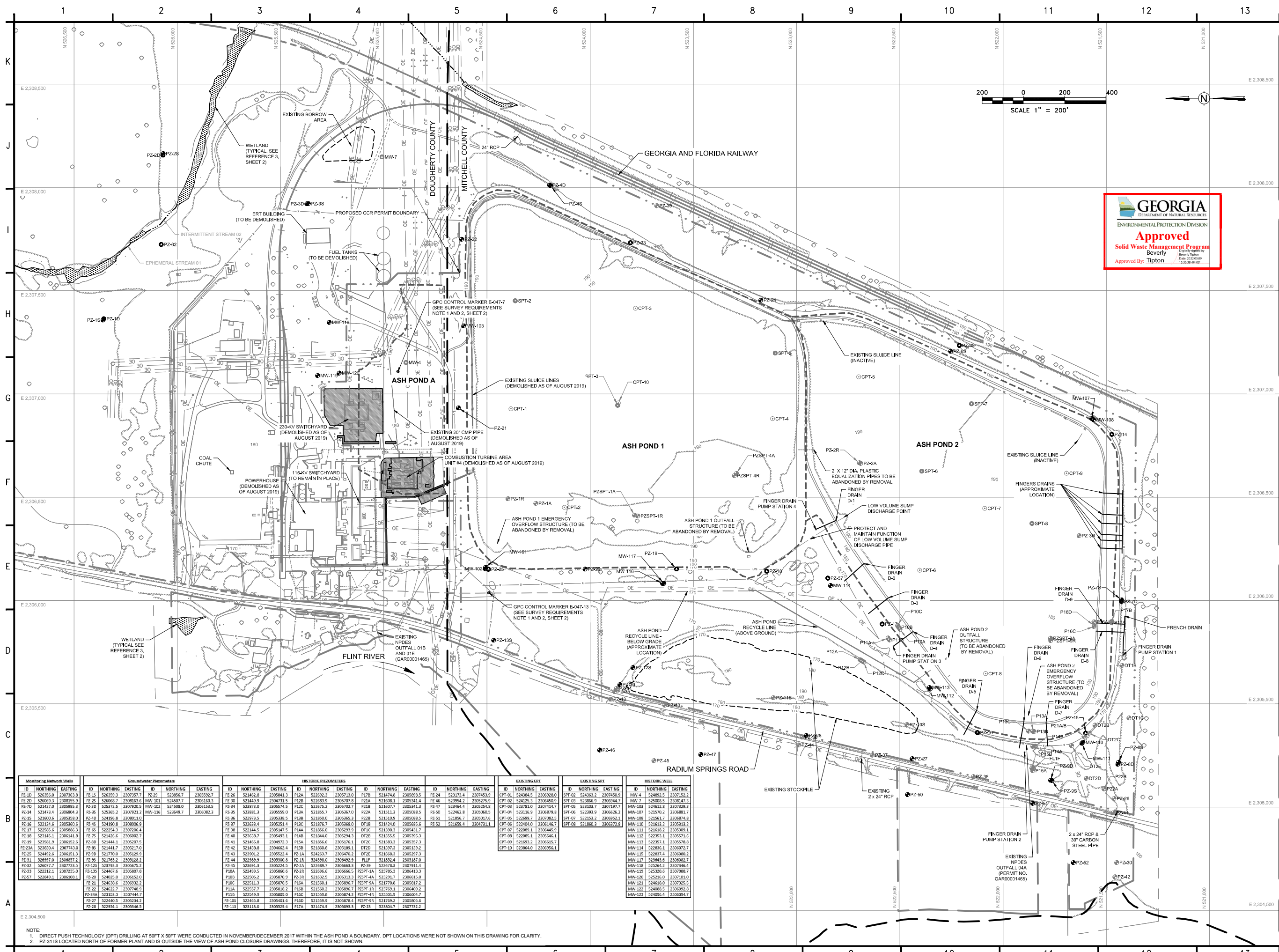

wood.

ENVIRONMENT & INFRASTRUCTURE SOLUTIONS
 2801 YORKMONT ROAD, SUITE 100
 CHARLOTTE, NC 28208
 TEL: (704) 357-8600

GA COA#: PEF000213
 EXPIRES 06/30/2022

PERMIT DRAWINGS
 NOT FOR CONSTRUCTION

NOT VALID WITHOUT SIGNATURE AND DATE

PROJECT:

PLANT MITCHELL CCR SURFACE IMPOUNDMENT CLOSURES

ASH PONDS A, 1, AND 2 CLOSURE-BY-REMOVAL
 MITCHELL AND DOUGHERTY COUNTIES, GEORGIA

PROJECT NO. 6123-20-1571

REVISIONS				
NO.	DATE	BY	APPROVED	
0	04/26/2022	A. EZE	K. DALY	

DESIGNED BY:	J. WRONA
DRAWN BY:	A. EZE
CHECKED BY:	K. DALY
APPROVED BY:	K. DALY
DATE:	04/26/2022

SHEET TITLE:

ENVIRONMENTAL MONITORING PLAN

SHEET NUMBER:	25	REV. #	0
SHEET 25 OF 25 SHEETS			

Monitoring Network Wells			Groundwater Piezometers			HISTORIC PNEUMONICS						EXISTING CPT			EXISTING SPT			HISTORIC WELL											
ID	NORTHING	EASTING	ID	NORTHING	EASTING	ID	NORTHING	EASTING	ID	NORTHING	EASTING	ID	NORTHING	EASTING	ID	NORTHING	EASTING	ID	NORTHING	EASTING									
PZ-01	526366.0	2307383.3	PZ-15	526359.3	2307357.1	PZ-29	523856.7	2305592.7	PZ-30	521449.9	2304731.5	P128	523893.3	2305241.3	P129	521474.8	2305209.5	P130	523893.3	2305241.3	P131	523893.3	2305241.3	P132	523893.3	2305241.3	P133	523893.3	2305241.3

NOTE:
 1. DIRECT PUSH TECHNOLOGY (DPT) DRILLING AT 50FT X 50FT WERE CONDUCTED IN NOVEMBER/DECEMBER 2017 WITHIN THE ASH POND A BOUNDARY. DPT LOCATIONS WERE NOT SHOWN ON THIS DRAWING FOR CLARITY.
 2. PZ-31 IS LOCATED NORTH OF FORMER PLANT AND IS OUTSIDE THE VIEW OF ASH POND CLOSURE DRAWINGS. THEREFORE, IT IS NOT SHOWN.