

CONDUIT UNDER ROAD - DETAIL

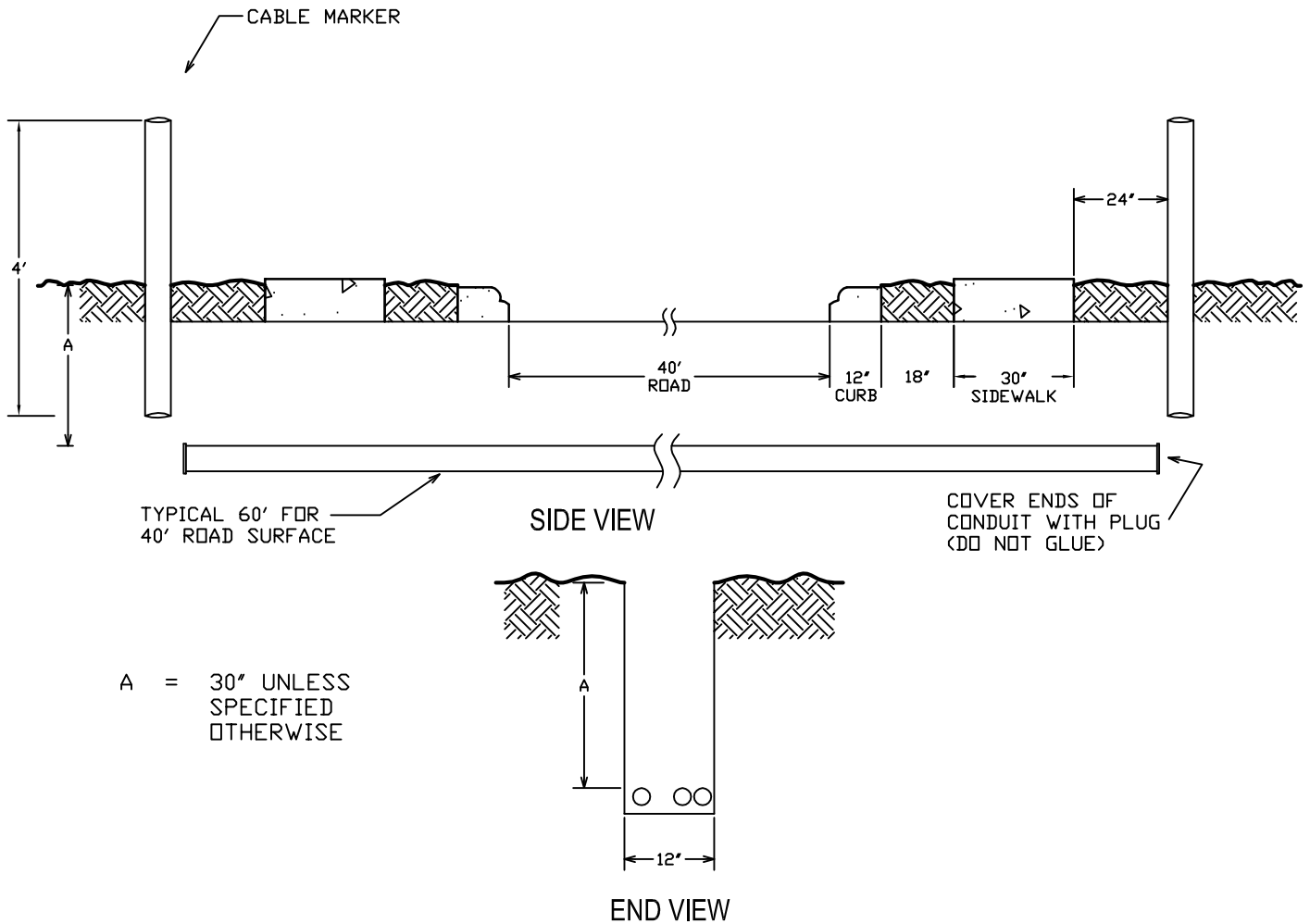

Conduit Under Road - Detail

NOTES:

1. Conduit crossings are to be installed at property corners or location decided by Georgia Power engineer. Those found not installed at the proper depth or location will not be accepted.
2. All conduit sections should be glued with PVC cement.
3. Trench shall be backfilled and soil tamped to meet road compaction specifications.
4. Generally 4" PVC conduit supplied by Georgia Power will be used unless otherwise specified.
5. Cable markers are red conduit tubes used to mark the ends of the conduit.